

Patient report

Bio-Rad DATE: 11/16/2019
D-10 TIME: 01:25 AM
S/N: #DC2K755917 Software version: 4.30-2
Sample ID: 10590975
Injection date 11/16/2019 01:21 AM
Injection #: 2 Method: HbA1c
Rack #: --- Rack position: 2

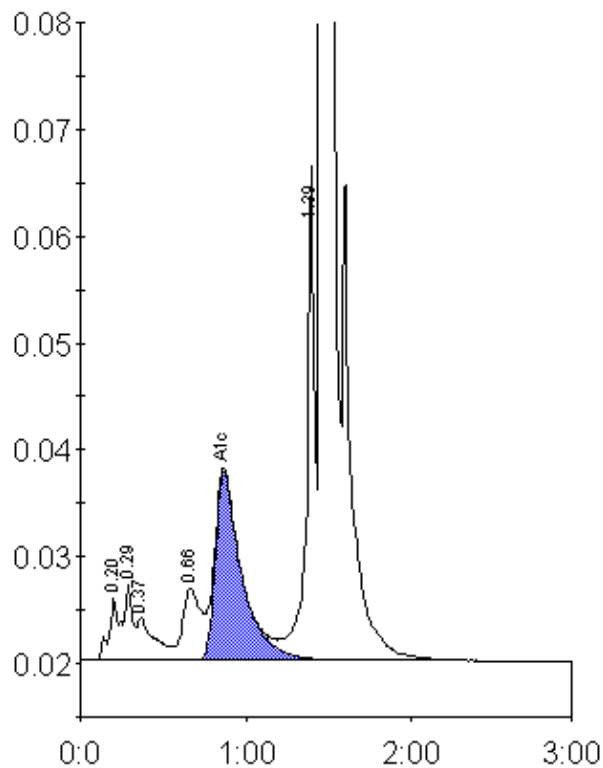

Peak table - ID: 10590975

Peak	R.time	Height	Area	Area %
A1a	0.20	5802	19423	0.8
A1b	0.29	7190	28714	1.2
Unknown	0.37	3958	30086	1.2
LA1c/CHb-1	0.66	6764	50688	2.1
A1c	0.87	17677	195294	10.6
P3	1.39	46237	155685	6.3
A0	1.46	594622	1972318	80.4
Total Area:		2452208		

Concentration:	%
A1c	10.6